

## **Attachment 1**

# *State of Oregon*

*OFFICE OF THE SECRETARY OF STATE  
Corporation Division*

## **Certificate of Existence 362J495T2**

*I, LESLIE CUMMINGS, DEPUTY SECRETARY OF STATE, and Custodian of the Seal of said State, do hereby certify:*

**ARCHWAY SOLAR ENERGY LLC**

*is*

**Authorized to Transact Business**

*under the laws of The State of Oregon*

*and is active on the records of the Corporation Division as of the date of this certificate.*

*In Testimony Whereof, I have hereunto set  
my hand and affixed hereto the Seal of the  
State of Oregon.*



A handwritten signature in cursive script, reading "Leslie Cummings".

**LESLIE CUMMINGS, DEPUTY SECRETARY OF STATE**

**3/11/2019**

**CONSENT OF THE SOLE MANAGER  
OF  
ARCHWAY SOLAR ENERGY LLC**

The undersigned, being the sole Manager of Archway Solar Energy LLC, a Delaware limited liability company, (the “**Company**”), hereby gives its express written consent to the following resolutions:

RESOLVED: That the following persons are hereby appointed to the offices set forth opposite their respective names to serve until their respective successors are appointed or until the earlier of their resignation or removal:

Michael Polsky	-	President
James T. Murphy	-	Vice President
James Shield	-	Vice President
Bryan Schueler	-	Vice President
Steven Ryder	-	Vice President
James Williams	-	Vice President
Michael Blazer	-	Secretary

FURTHER RESOLVED: That all acts and deeds heretofore done or actions taken by any member or any officer or agent of the Company for and on behalf of the Company, including any act or deed in entering into, executing, acknowledging or attesting any arrangements, agreements, instruments or documents which carry out the terms and intentions of any of the foregoing resolutions are hereby in all respects ratified, approved and confirmed.

Dated as of April 4, 2018.

INVENERGY SOLAR  
DEVELOPMENT NORTH  
AMERICA LLC, Being the sole  
Manager of the Company

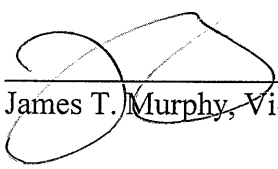
  
\_\_\_\_\_  
James T. Murphy, Vice President

## **Attachment 2**



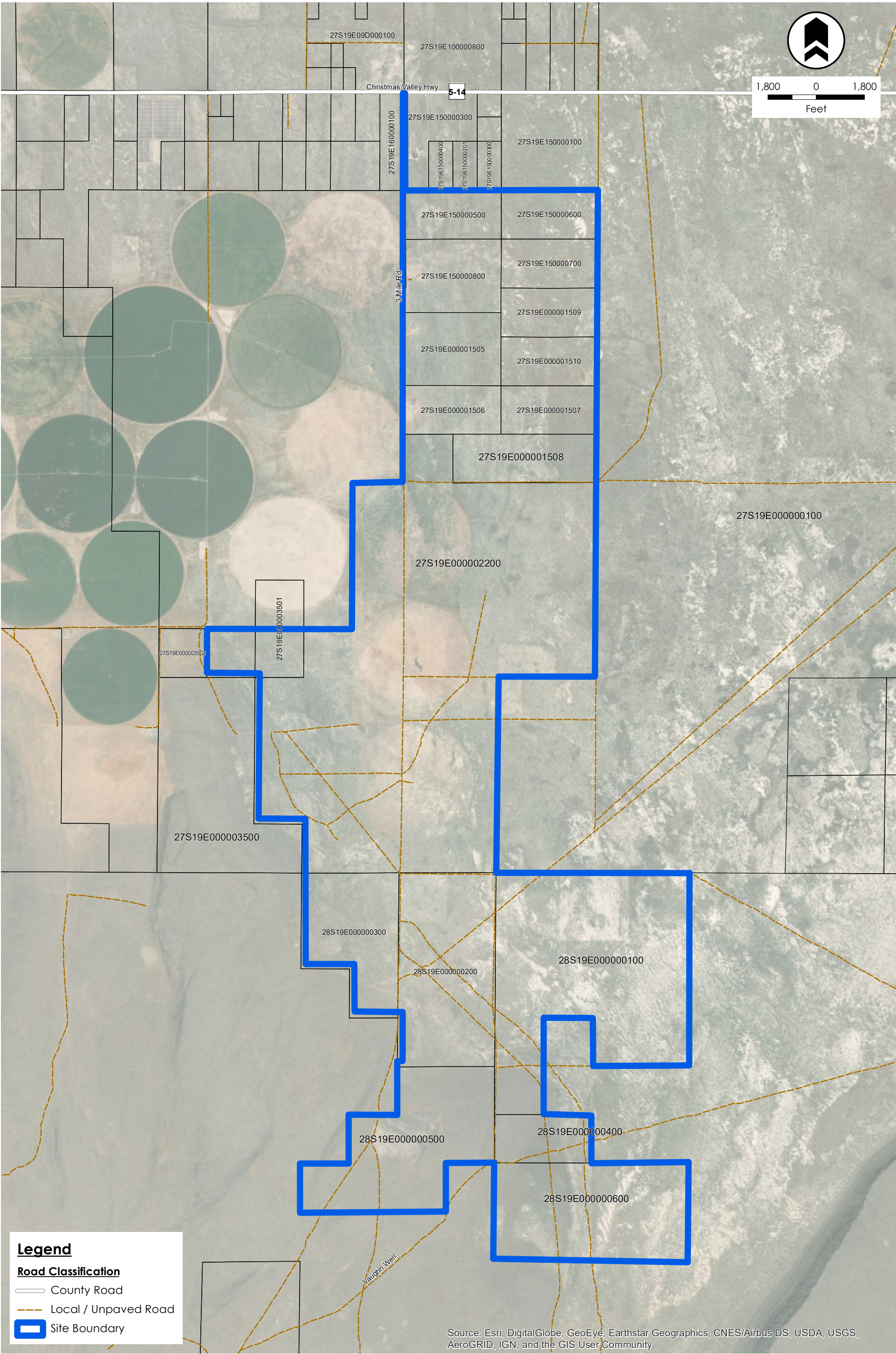

Figure F-1 - Project Overview

Archway Solar Energy Center | Lake County, OR

Rev. 00





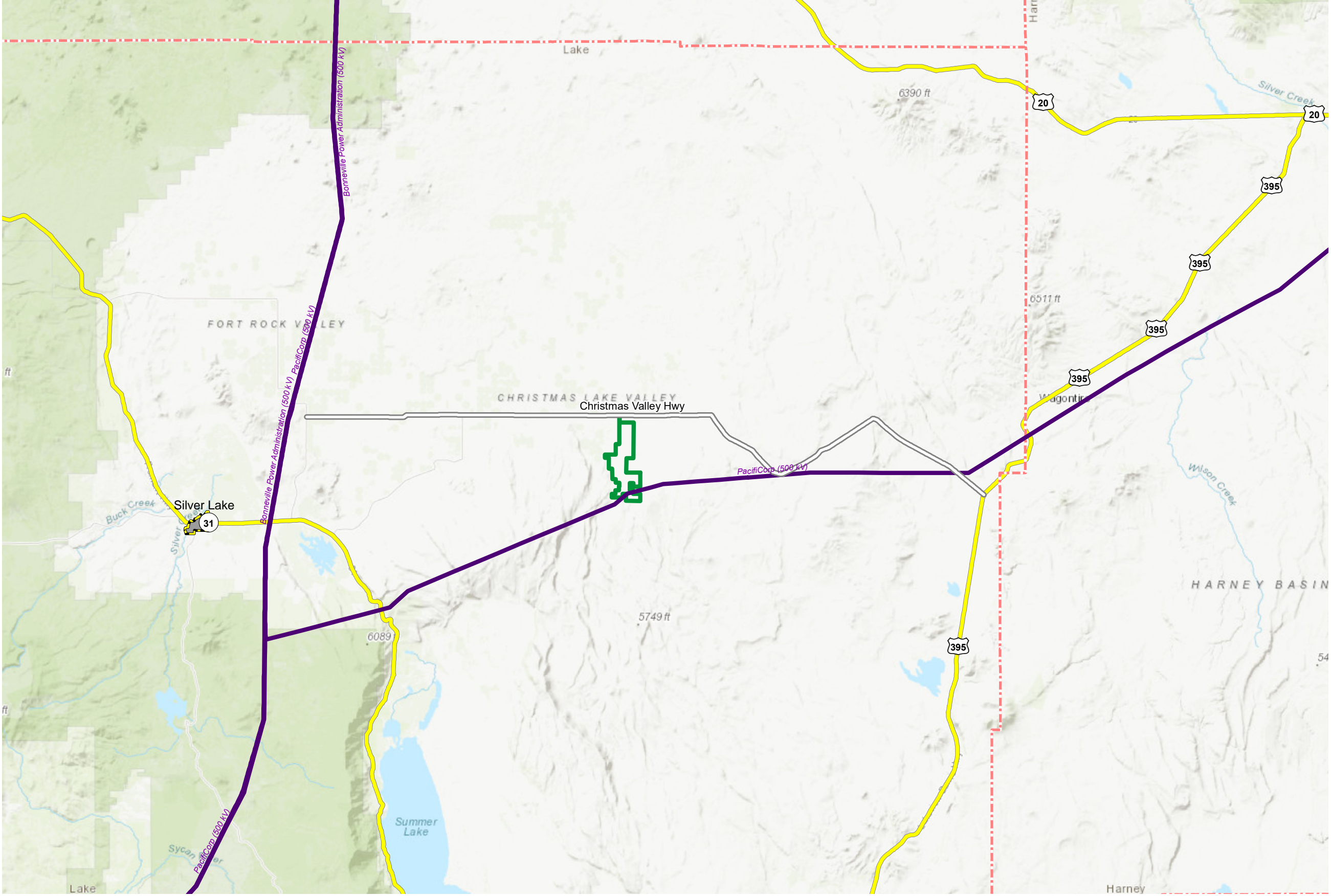

- Legend**
- Site Boundary
  - City Limit
  - County Line
  - Transmission Line**
    - 345 - 500 kV
  - Road Classification**
    - US/State Route
    - County Road

**Figure G-1 - Regional Vicinity Map**

Archway Solar Energy Facility | Lake County, Oregon

Rev. 00





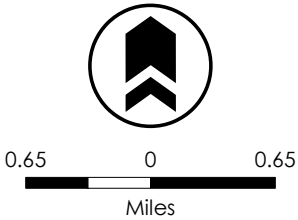
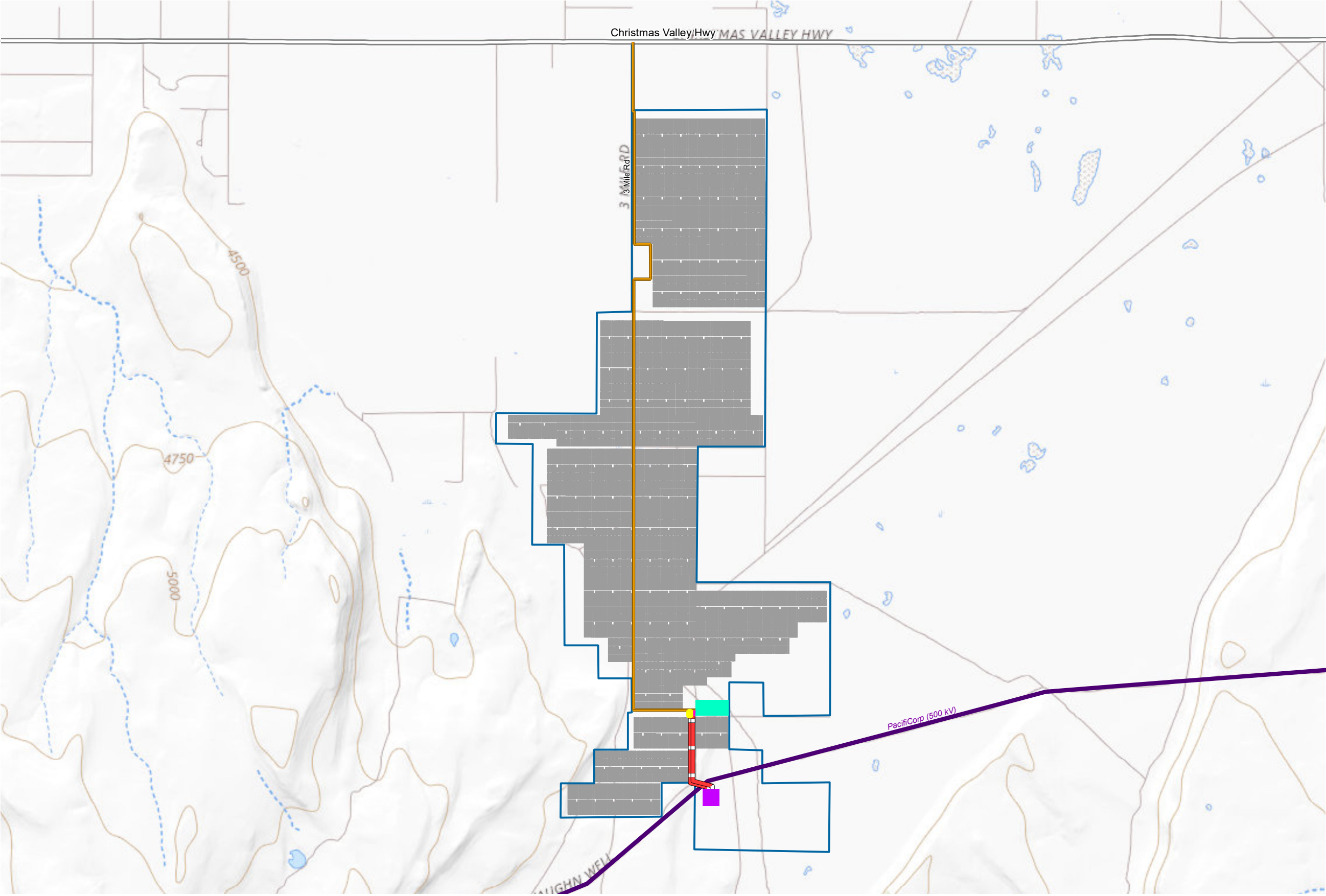

- Legend**
- Roads
  - Transmission
  - O&M Building
  - Collection Substation
  - POI Substation
  - BESS Area
  - Solar Power Blocks
  - Site Boundary
  - Existing 500kV PacifiCorp Burns-Summer Lake
- Road Classification**
- Local Road
  - County Road

Figure G-2 - Facility Layout

Archway Solar Energy Facility | Lake County, Oregon

Rev. 00





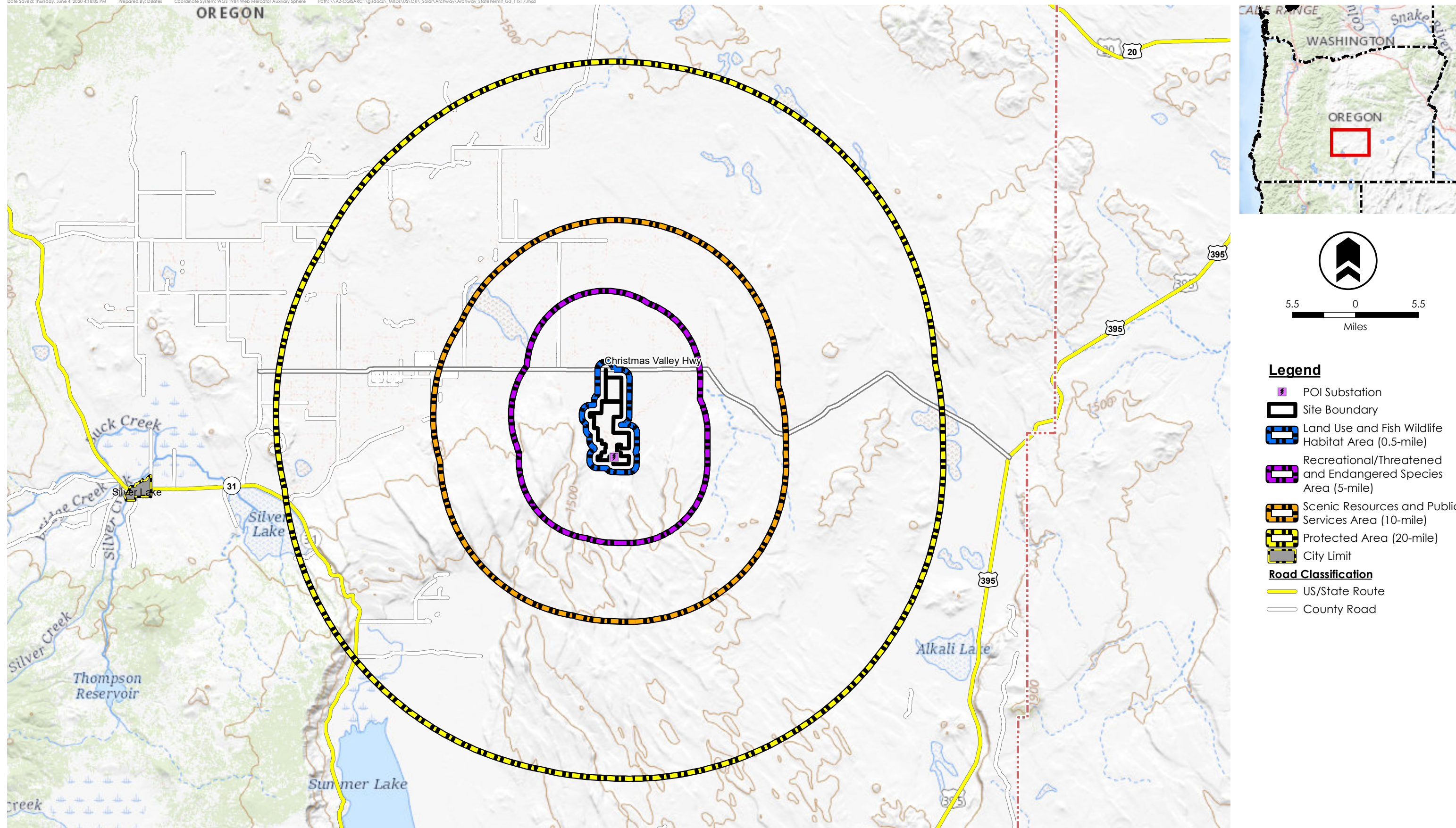

**Figure G-3 - Study Area Boundaries**

Archway Solar Energy Facility | Lake County, Oregon

Rev. 00

**Invenergy**



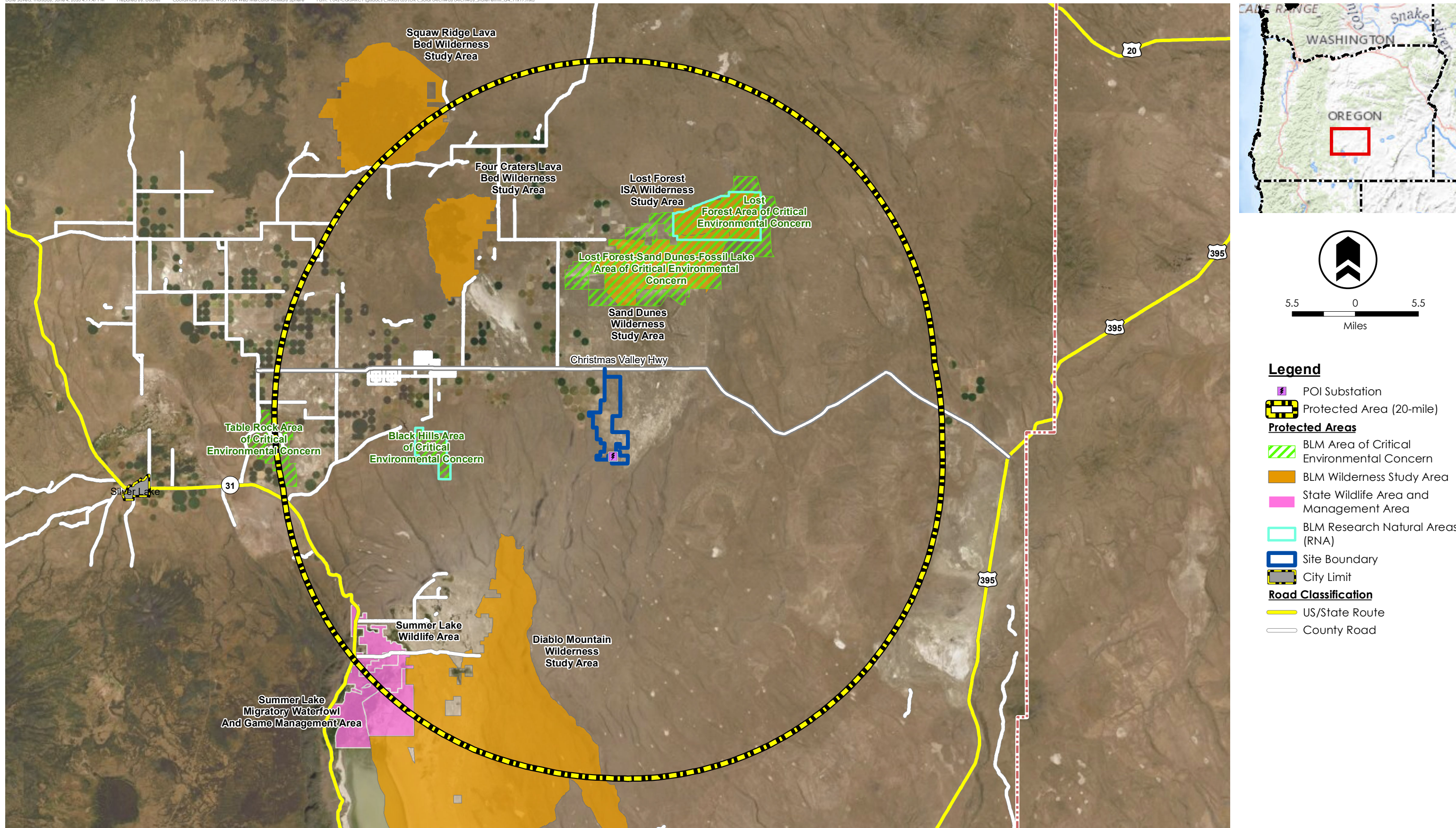

**Figure G-4 - Protected Areas**

Archway Solar Energy Facility | Lake County, Oregon

Rev. 00





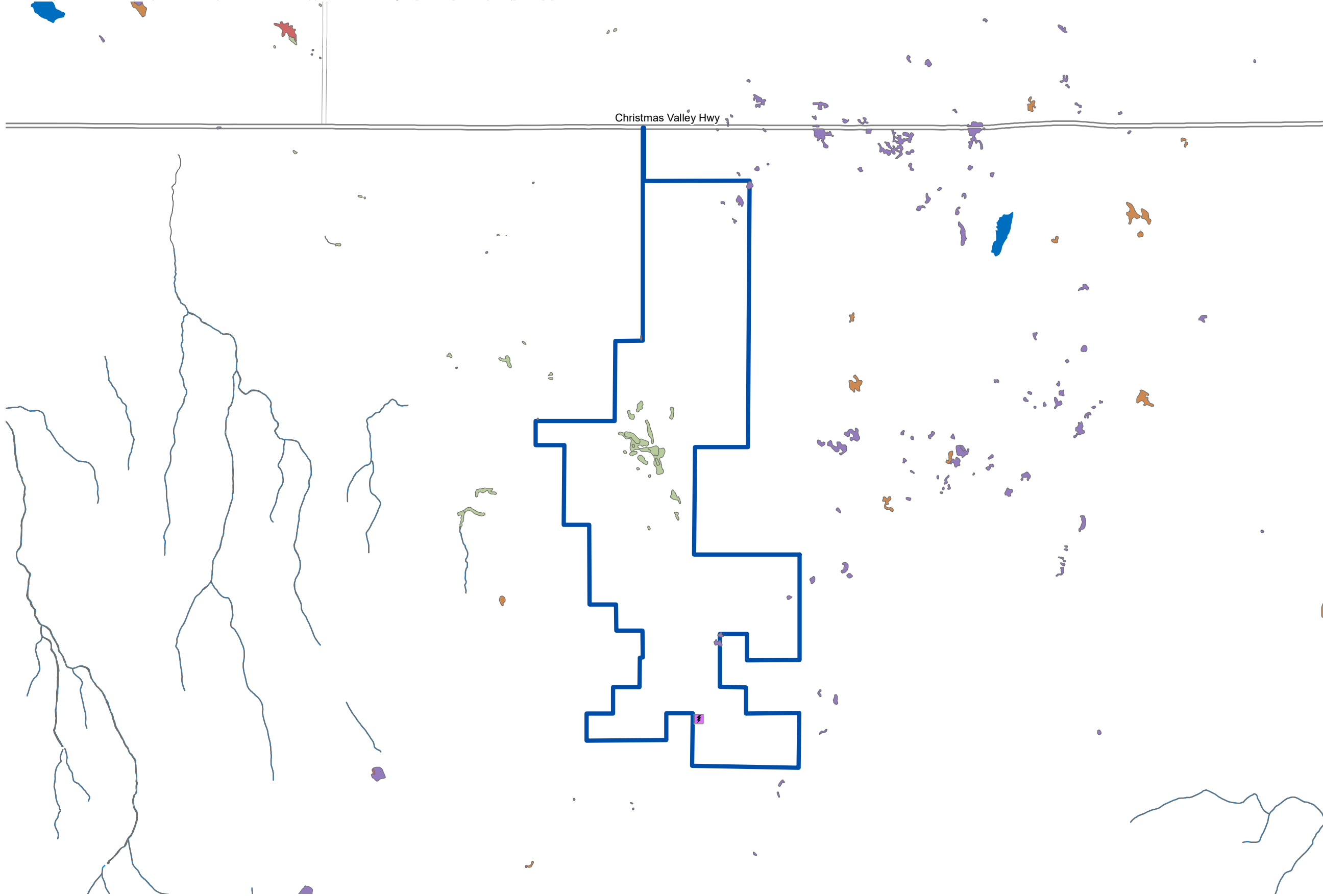

0.8 0 0.8  
Miles

### Legend

- POI Substation
- Site Boundary
- Oregon Wetland Inventory - NWI**
- Lake
- Palustrine Emergent
- Palustrine Scrub-Shrub
- Palustrine Unconsolidated Bottom
- Palustrine Unconsolidated Shore
- Riverine
- Riverine Perennially Flooded
- Intermittent
- Road Classification**
- County Road

## Figure G-5 - National Wetlands Inventory



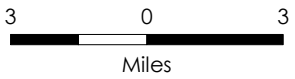
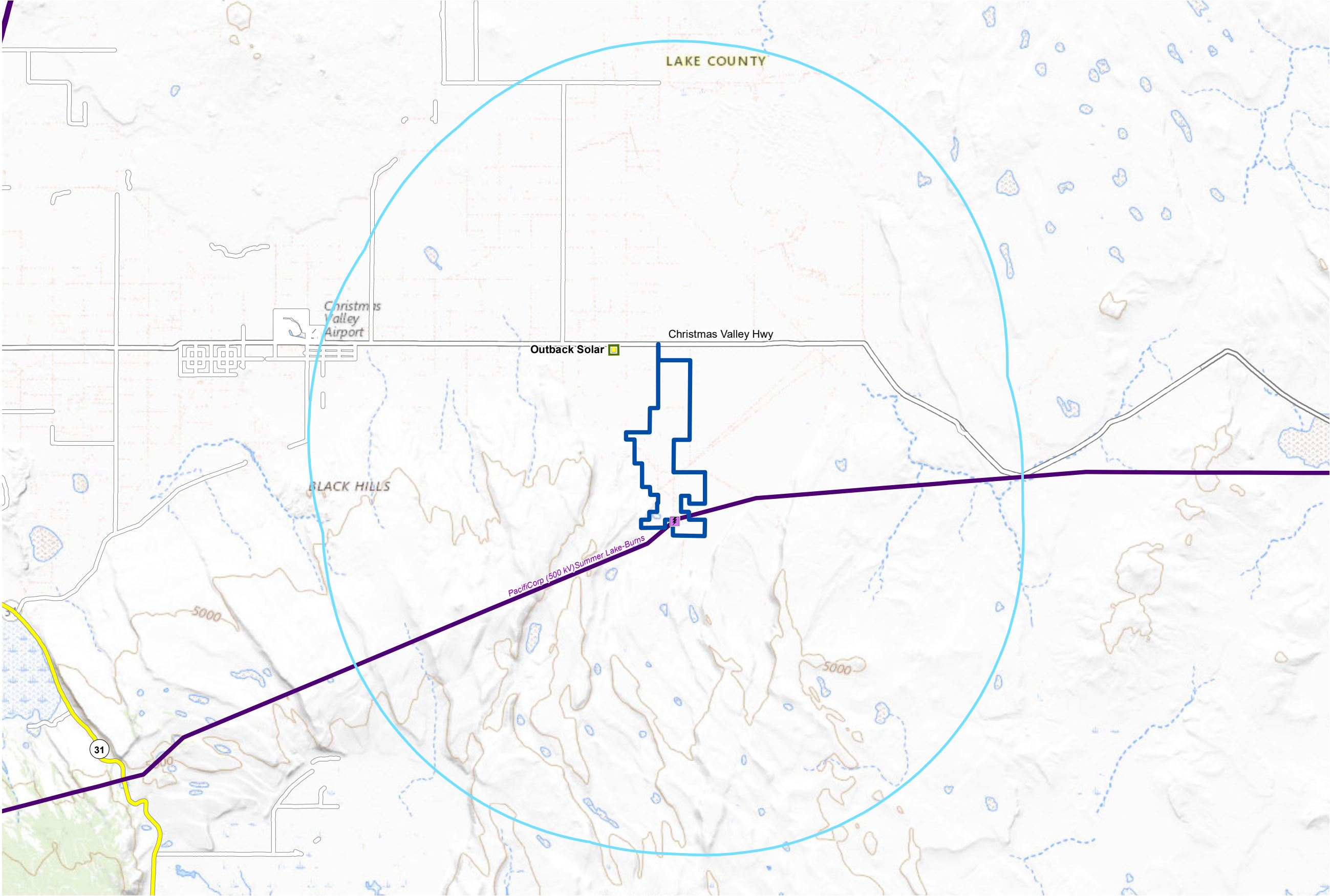

Archway Solar Energy Facility | Lake County, Oregon

Rev. 00



Invenergy



**Legend**

-  Solar Power Generation Plant
-  POI Substation
-  Site Boundary
-  Existing 500kV PacifiCorp Burns-Summer Lake
-  10 mile radius around Site

**Road Classification**

-  US/State Route
-  County Road

**Figure G-6 - Nearby Generation**

Archway Solar Energy Facility | Lake County, Oregon

Rev. 00



## **Attachment 3**



**From:** Quigley Karen M <[Karen.M.Quigley@oregonlegislature.gov](mailto:Karen.M.Quigley@oregonlegislature.gov)>  
**Date:** August 28, 2018 at 5:41:36 PM PDT  
**To:** "Seilo, Paul/PDX" <[Paul.Seilo@jacobs.com](mailto:Paul.Seilo@jacobs.com)>  
**Cc:** Quigley Karen M <[Karen.M.Quigley@oregonlegislature.gov](mailto:Karen.M.Quigley@oregonlegislature.gov)>, "Sheldon, David/PDX" <[David.Sheldon@jacobs.com](mailto:David.Sheldon@jacobs.com)>  
**Subject:** [EXTERNAL] Re: Potential Archway Solar Project - northern Lake County, Oregon

Hello Paul,

Please consult with Diane Teeman of Burns Paiute, Perry Chocktoot of the Klamath Tribes and the Tribal Historic Preservation Office at Warm Springs.

Thank you,  
Karen

*Karen Quigley, Executive Director  
Legislative Commission on Indian Services.*

"Seilo, Paul/PDX" <[Paul.Seilo@jacobs.com](mailto:Paul.Seilo@jacobs.com)> wrote:

Ms. Quigley-

I am working for a client that is exploring development of a photovoltaic (PV) solar power generation project in the northern portion of unincorporated Lake County, Oregon. I have attached a preliminary map for your review which shows the general evaluation area under consideration.

The project proponent will conduct cultural resource file searches at the State Historic Preservation Office (SHPO) and field surveys within the proposed project area. I respectfully request your assistance in identifying appropriate tribes to consult with regarding tribal historic and cultural resources in the vicinity of this proposed project.

Thank you very much for your assistance.

Regards,  
**Paul Seilo**, AICP  
Senior Project Manager  
**Jacobs** | Global Environmental Solutions

D 503 736 4012  
M 503 200 0005  
[Paul.Seilo@Jacobs.com](mailto:Paul.Seilo@Jacobs.com)  
2020 SW 4<sup>th</sup> Ave, Suite 300  
Portland, OR 97201  
[www.jacobs.com](http://www.jacobs.com)