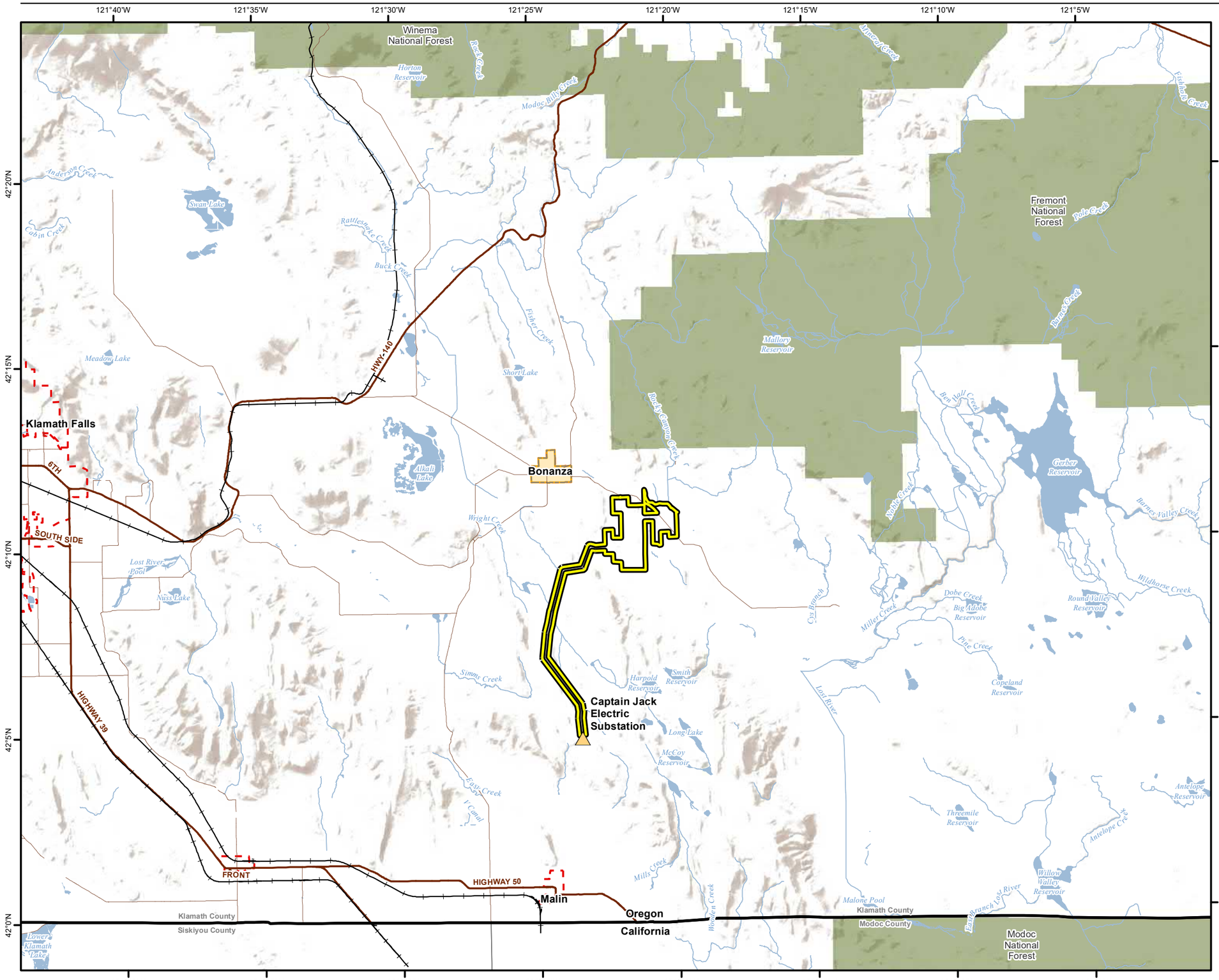

VICINITY MAP

LEGEND

- Bonanza Energy Facility Site Boundary
- Point of Interconnect - Existing Captain Jack Electric Substation
- Bonanza City Limits
- Urban Growth Boundary
- Waterbody
- Watercourse
- County
- State Boundary
- Highway
- Road
- Railroad
- National Forest

Coordinate System: NAD 1983 UTM Zone 10N

Data Sources: Watercourse and Water Body: NRI 1996; Federal Lands, US Geological Survey, Gap Analysis Program (GAP). May 2016; Highway/Roads/Tax Lot/City Limits/Landuse; Klamath County

N

0 1 2 4 6
Miles

1 inch equals 3 miles

Figure G-1
Facility Vicinity Map
Notice of Intent
Bonanza Energy Facility
Klamath County, OR

JACOBS

\\DC1VS01\GISPROJ\H\HECATE\BONANZA\MAPS\REPORT\2020\NOI\DRAFT1_JULY2020\G-1_VICINITYMAP.MXD SCYR 8/7/2020 12:16:48 PM